

Data Processing Results

Data File Name : DATA_013
 Folder : 040806
 Sample Name : 178/07 995474 F1/150uL inj 2uL
 Sample ID :
 Sample Position : 6
 Injection Size : 0.0000
 Sample Type : Sam
 Method : M-AN-41
 Batch Name :
 RunTime User : micromass
 Acquisition Time : 19:18:09 Date : 04/08/06
 Current Time : 10:36:34 Date : 05/05/07

Manual

Analysis of Reference Gas Data

Ref Delta 13 = -34.50 Ref Delta 18 = -19.30

Time	Major	Ratio 2/1	Ratio 3/1
122.6	8.496E-8	1.1774E-2	4.2514E-3
182.6	8.501E-8	1.1773E-2	4.2514E-3
242.7	8.541E-8	1.1773E-2	4.2517E-3
2423.5	8.495E-8	1.1775E-2	4.2521E-3
2483.5	8.456E-8	1.1775E-2	4.2522E-3
2533.5	8.598E-8	1.1775E-2	4.2528E-3

Std Dev Of Fit 3.6976E-7 2.8218E-7

Analysis of Sample Peaks, with Background Subtraction

CO2

Time	Height	Area	2/1	3/1	dC13Pk	dC13Bkd	dO18Pk	dO18
777.1	4.35E-9	2.3077E-8	1.1767E-2	4.1710E-3	-34.48	-111.76	-37.94	63
870.2	2.90E-9	1.4883E-8	1.1798E-2	4.2137E-3	-32.04	-104.39	-28.08	42
1490.1	2.72E-9	2.8911E-8	1.1864E-2	4.1863E-3	-26.14	-105.23	-34.49	58

COPIE CERTIFIÉE
 CONFORME DES MAXIMES
 ET FORMULAIRES ORIGINAUX

112

File Edit View Calculate Report Parameters Status Help

Data Filename : DATA_013 Folder : 040806
Date : 04/08/06 Time : 19:18:09
Comment : 178/07 995474 F1/150uL inj 2uL
Parameters Automatic DP Params

Data Processing Main Graph

Graph Cursor Lines Window

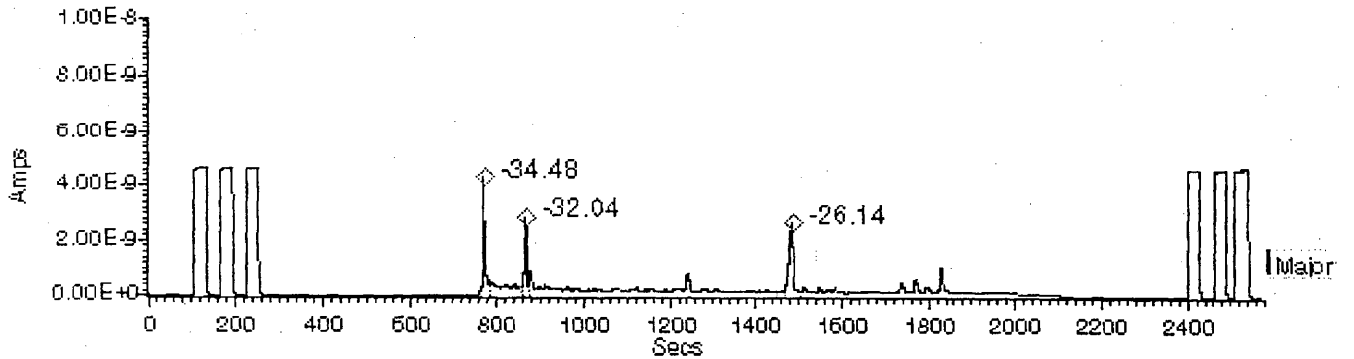
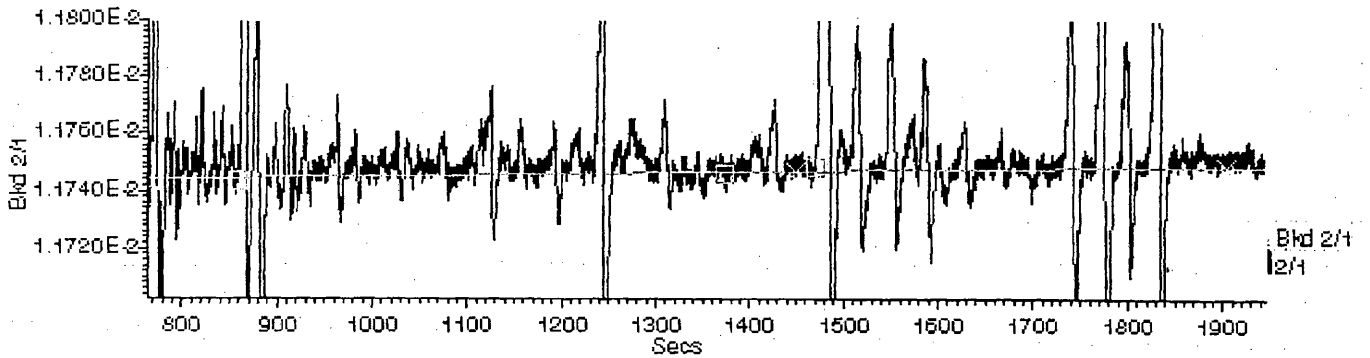

COPIE CERTIFIÉE
CONFORME DES DONNÉES
ET FORMULAIRES ORIGINAUX

113

Data Processing Results

Data File Name : DATA_013
 Folder : 040806
 Sample Name : 178/07 995474 F1/150uL inj 2uL
 Sample ID :
 Sample Position : 6
 Injection Size : 0.0000
 Sample Type : Sam
 Method : M-AN-41
 Batch Name :
 RunTime User : micromass
 Acquisition Time : 19:18:09 Date : 04/08/06
 Current Time : 10:29:58 Date : 05/05/07

Auto

Analysis of Reference Gas Data

Ref Delta 13 = -34.50 Ref Delta 18 = -19.30

Time	Major	Ratio 2/1	Ratio 3/1
122.6	8.496E-8	1.1774E-2	4.2514E-3
182.6	8.501E-8	1.1773E-2	4.2514E-3
242.7	8.541E-8	1.1773E-2	4.2517E-3
2423.5	8.495E-8	1.1775E-2	4.2521E-3
2483.5	8.456E-8	1.1775E-2	4.2522E-3
2533.5	8.598E-8	1.1775E-2	4.2528E-3

Std Dev Of Fit 3.6976E-7 2.8218E-7

Analysis of Sample Peaks, with Background Subtraction

CO2	Time	Height	Area	2/1	3/1	dC13Pk	dC13Bkd	dO18Pk	dO18
	777.1	4.35E-9	2.3077E-8	1.1772E-2	4.1710E-3	-34.00	-121.78	-37.94	63
	870.2	2.90E-9	1.5361E-8	1.1799E-2	4.2176E-3	-32.03	-106.50	-27.19	43
	1490.1	2.72E-9	2.8911E-8	1.1863E-2	4.1863E-3	-26.18	-104.58	-34.49	58

COPIE CERTIFIÉE
 CONFORME DES DONNÉES
 ET FORMULAIRES ORIGINAUX

M4

Data Filename : DATA_013 Folder : 040806
Date : 04/08/06 Time : 19:18:09
Comment : 178/07 995474 F1/150uL inj 2uL
Parameters Automatic DP Params

Data Processing Main Graph

Graph Cursor Lines Window

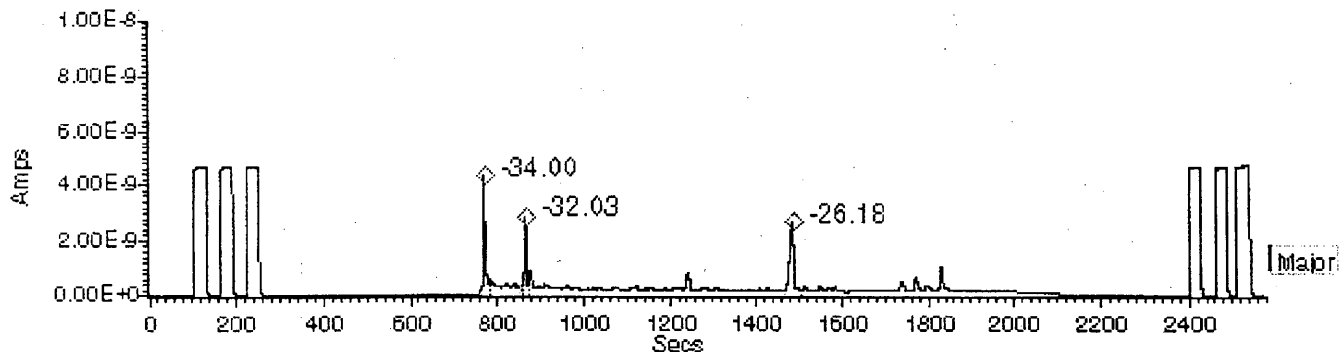
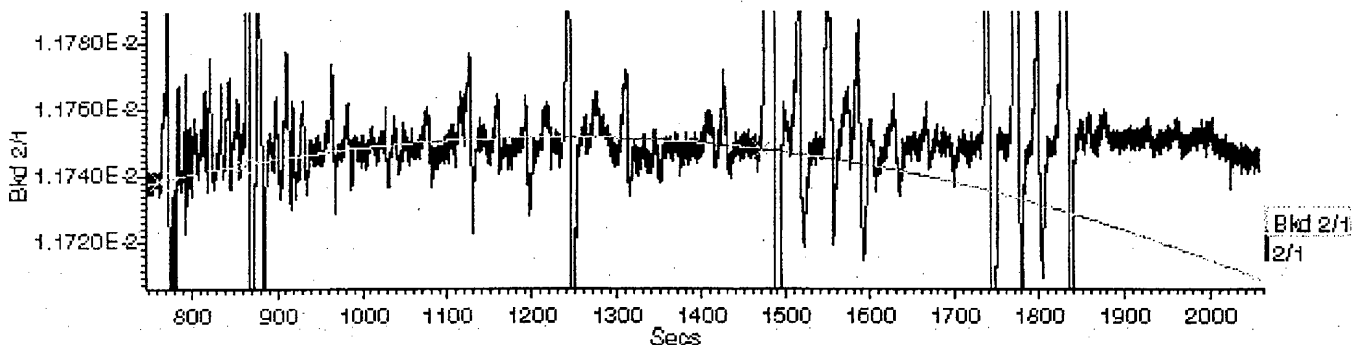

COPIE CERTIFIÉE
CONFORME DES DONNÉES
ET FORMULAIRES ORIGINAUX

115

Data Processing Results

Zero.

Data File Name : DATA_013
 Folder : 040806
 Sample Name : 178/07 995474 F1/150uL inj 2uL
 Sample ID :
 Sample Position : 6
 Injection Size : 0.0000
 Sample Type : Sam
 Method : M-AN-41
 Batch Name :
 RunTime User : micromass
 Acquisition Time : 19:18:09 Date : 04/08/06
 Current Time : 10:37:24 Date : 05/05/07

Analysis of Reference Gas Data

Ref Delta 13 = -34.50 Ref Delta 18 = -19.30

Time	Major	Ratio 2/1	Ratio 3/1
122.6	8.496E-8	1.1774E-2	4.2514E-3
182.6	8.501E-8	1.1773E-2	4.2514E-3
242.7	8.541E-8	1.1773E-2	4.2517E-3
2423.5	8.495E-8	1.1775E-2	4.2521E-3
2483.5	8.456E-8	1.1775E-2	4.2522E-3
2533.5	8.598E-8	1.1775E-2	4.2528E-3

Std Dev Of Fit 3.6976E-7 2.8218E-7

Analysis of Sample Peaks, with Zero Subtraction

CO2

Time	Height	Area	2/1	3/1	dC13Pk	dO18Pk
777.1	4.35E-9	2.3077E-8	1.1774E-2	4.1661E-3	-33.83	-39.06 >
870.2	2.90E-9	1.5361E-8	1.1805E-2	4.1655E-3	-31.06	-39.23<>
1490.1	2.72E-9	2.8911E-8	1.1874E-2	4.1660E-3	-25.08	-39.18<

COPIE CERTIFIÉE
 CONFORME DES DONNÉES
 ET FORMULAIRES ORIGINAUX

Data Filename : DATA_D13 Folder : 040806
 Date : 04/08/06 Time : 19:18:09
 Comment : 178107 995474 F1/150uL inj 2uL
Parameters Automatic DP Params

Data Processing Main Graph

Graph Cursor Lines Window

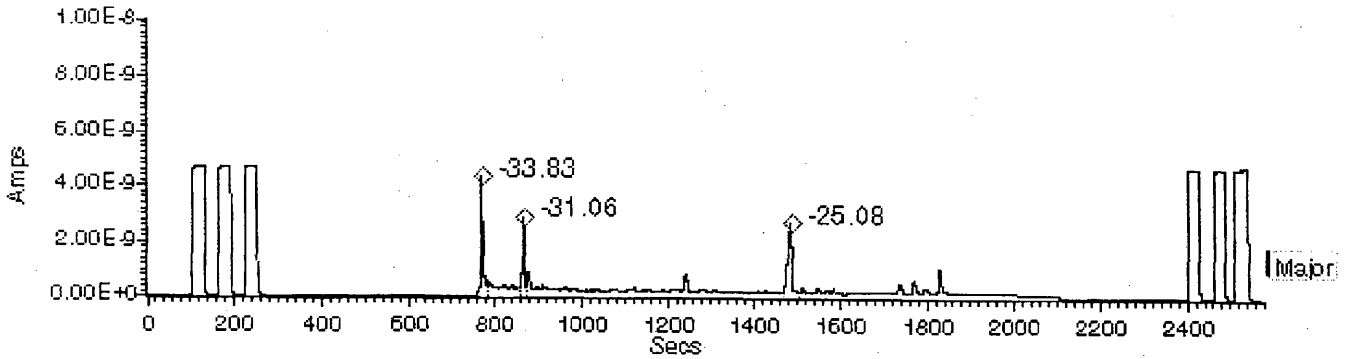
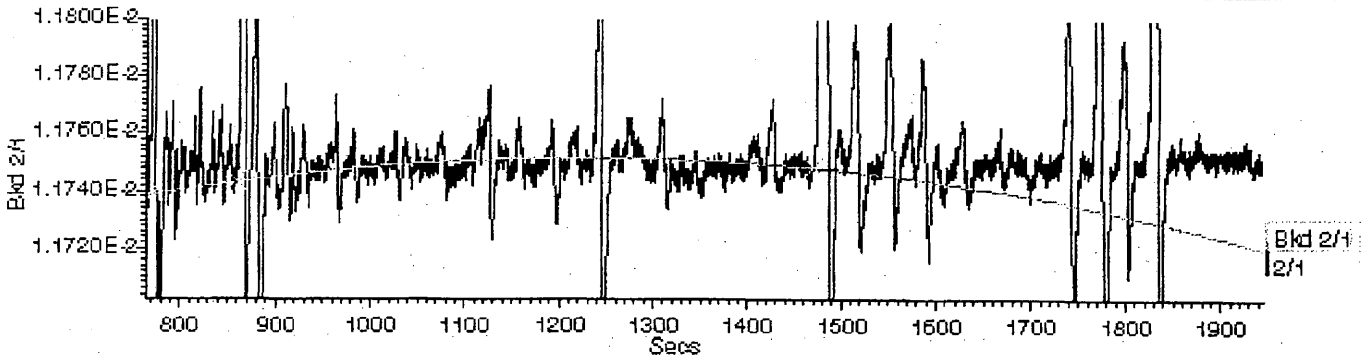

COPIE CERTIFIÉE
CONFORME DES DONNÉES
ET FORMULAIRES ORIGINAUX

117

Data Processing Results

Data File Name : DATA_014
 Folder : 040806
 Sample Name : Blu 1 Pool 4 F2/1400uL inj 2uL
 Sample ID :
 Sample Position : 7
 Injection Size : 0.0000
 Sample Type : Sam
 Method : M-AN-41
 Batch Name :
 RunTime User : micromass
 Acquisition Time : 20:02:53 Date : 04/08/06
 Current Time : 10:42:30 Date : 05/05/07

Manual

Analysis of Reference Gas Data

Ref Delta 13 = -34.50 Ref Delta 18 = -19.30

Time	Major	Ratio 2/1	Ratio 3/1
122.6	8.496E-8	1.1776E-2	4.2531E-3
182.6	8.503E-8	1.1776E-2	4.2531E-3
242.6	8.494E-8	1.1776E-2	4.2528E-3
2423.5	8.442E-8	1.1774E-2	4.2519E-3
2483.5	8.385E-8	1.1774E-2	4.2515E-3
2533.5	8.462E-8	1.1773E-2	4.2518E-3

Std Dev Of Fit 3.6403E-7 1.7354E-7

Analysis of Sample Peaks, with Background Subtraction

CO2

Time	Height	Area	2/1	3/1	dC13Pk	dC13Bkd	dO18Pk	dO18
869.0	2.38E-9	1.1854E-8	1.1814E-2	4.1671E-3	-30.47	-71.32	-39.06	27
1241.0	3.05E-9	2.5545E-8	1.1871E-2	4.1680E-3	-25.45	-69.40	-38.80	27
1267.5	3.48E-9	2.8518E-8	1.1882E-2	4.1675E-3	-24.45	-69.24	-38.93	27

COPIE CERTIFIÉE
 CONFORME DES DONNÉES
 ET FORMULAIRES ORIGINAUX

118

Data Filename : DATA_014 Folder : 040806
 Date : 04/08/06 Time : 20:02:53
 Comment : Blu 1 Pool 4 F2/1400uL inj 2uL
Parameters Automatic DP Params

Data Processing Main Graph

Graph Cursor Lines Window

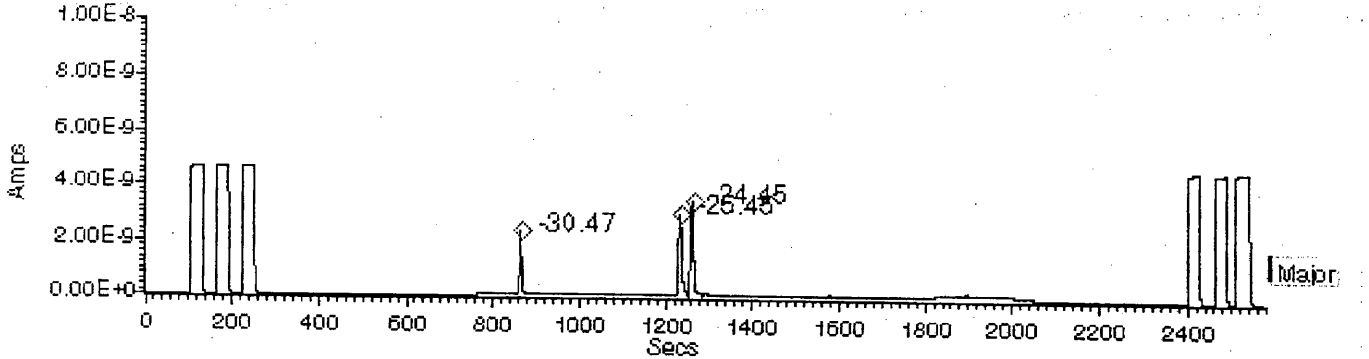
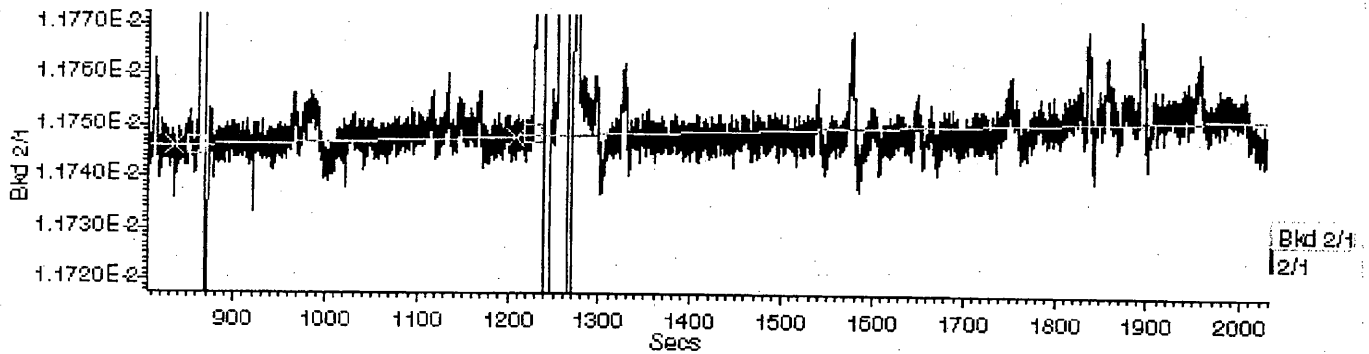

COPIE CERTIFIÉE
CONFORME DES DONNÉES
ET FORMULAIRES ORIGINAUX

119

Data Processing Results

Data File Name : DATA_014
 Folder : 040806
 Sample Name : Blu 1 Pool 4 F2/1400uL inj 2uL
 Sample ID :
 Sample Position : 7
 Injection Size : 0.0000
 Sample Type : Sam
 Method : M-AN-41
 Batch Name :
 RunTime User : micromass
 Acquisition Time : 20:02:53 Date : 04/08/06
 Current Time : 10:45:06 Date : 05/05/07

Auto

Analysis of Reference Gas Data

Ref Delta 13 = -34.50 Ref Delta 18 = -19.30

Time	Major	Ratio 2/1	Ratio 3/1
122.6	8.496E-8	1.1776E-2	4.2531E-3
182.6	8.503E-8	1.1776E-2	4.2531E-3
242.6	8.494E-8	1.1776E-2	4.2528E-3
2423.5	8.442E-8	1.1774E-2	4.2519E-3
2483.5	8.385E-8	1.1774E-2	4.2515E-3
2533.5	8.462E-8	1.1773E-2	4.2518E-3

Std Dev Of Fit 3.6403E-7 1.7354E-7

Analysis of Sample Peaks, with Background Subtraction

CO2	Time	Height	Area	2/1	3/1	dC13Pk	dC13Bkd	dO18Pk	dO18
	869.0	2.38E-9	1.2861E-8	1.1814E-2	4.1675E-3	-30.47	-71.51	-38.95	27
	1241.0	3.05E-9	2.5235E-8	1.1869E-2	4.1679E-3	-25.56	-68.92	-38.82	27
	1267.5	3.48E-9	2.8807E-8	1.1881E-2	4.1677E-3	-24.53	-68.67	-38.88	27

COPIE CERTIFIÉE
 CONFORME DES DONNÉES
 ET FORMULAIRES ORIGINAUX

129



File Edit View Calculate Report Parameters Status Help

Data Filename : DATA_014 Folder : 040806
 Date : 04/08/06 Time : 20:02:53
 Comment : Blu 1 Pool 4 F2/1400uL inj 2uL
Parameters Automatic DP Params

∞ Data Processing Main Graph

Graph Cursor Lines Window

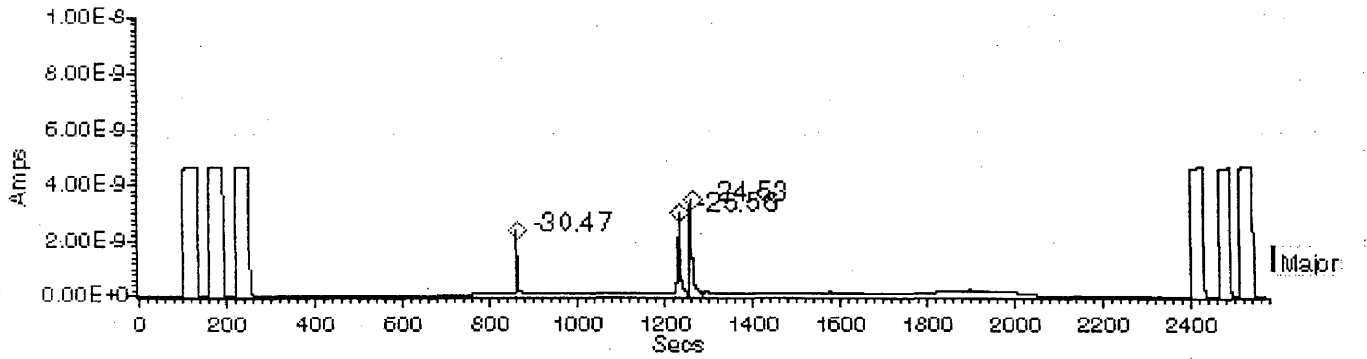
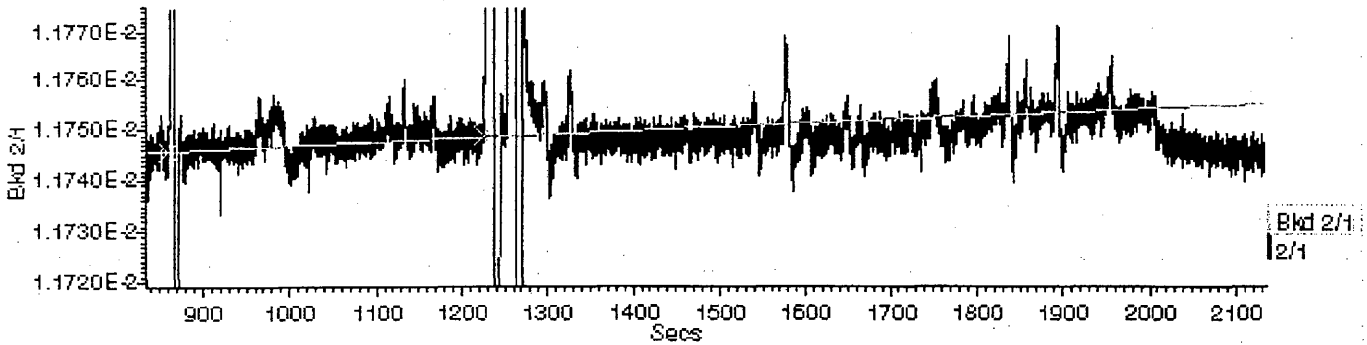

COPIE CERTIFIÉE
CONFORME DES DONNÉES
ET FORMULAIRES ORIGINAUX

121